

Patient report

Bio-Rad DATE: 04/11/2019
D-10 TIME: 06:17 PM
S/N: #DJ4I016123 Software version: 4.20-2
Sample ID: 10206733
Injection date 04/11/2019 05:49 PM
Injection #: 51 Method: HbA1c
Rack #: --- Rack position: 2

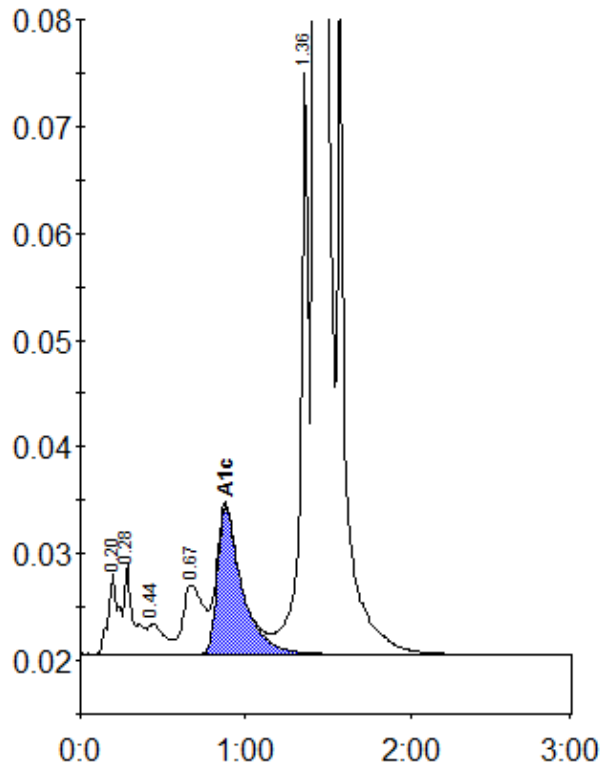

Peak table - ID: 10206733

Peak	R.time	Height	Area	Area %
A1a	0.20	7538	33471	1.0
A1b	0.28	8443	33032	1.0
F	0.44	2884	19525	0.6
LA1c/CHb-1	0.67	6490	56114	1.6
A1c	0.88	13812	143648	5.8
P3	1.36	54442	187382	5.5
A0	1.42	907865	2938769	86.1
Total Area:		3411942		

Concentration:	%
A1c	5.8